NEVADA STATE JOURNAL.

SATUDAY, MARCH 31, 1894.

PROPOSED CHANGES.

Representative Bryan of Nebraska, who is a member of the Committee on Elections, proposes an amendment to the Constitution providing for the election of United States Senators by direct vote of the people. He also proposes to change the time for inaugurating the President from March 4th to April 30th; the time for the opening of Congress from the first Monday in December to the second Monday in January and the commencement and termination of terms of Congressmen from March 3d to January 1st and December 31st, respectively.

Under the present law United States Senators are elected by the Legislatures of the several States instead of by a direct vote of the people. This sometimes results in a legislative deadlock, as was the case in Montana, Washington and Wyoming a year ago last winter. In each of those States a majority of the Legislature could not agree upon a candidate for Senator and the result is three vacancies in the Senate.

At present members of the House of Representatives, except in Oregon, are elected in November and do not take their seats until the first Monday in December of the year next after their election, that is thirteen months after they are elected. Though Congress meets in December, it seldom transacts any business of importance until after the holidays.

The advisability of changing the date of the opening of Congress and the commencement and close of the terms of Congressmen is therefore apparent. The members elected in November should take their seats in January following, instead of thirteen months after they are elected, as they do now.

THE FEELING OVER THE VETO.

According to reports from Washington, the Republicans are elated over the President's veto of the Seigniorage bill. This was to be expected, as every Republican east of the Missouri river, except Quay of Pennsylvania—and it is said he would have been no exception if his vote would have prevented its passage—voted against the bill.

The Democrats from the West and South, who voted for the bill, are dissatisfied with the veto. Nearly all of them represent farming and mining States, and their constituents are not only in favor of coining the silver bullion owned by the Government, but all the bullion that may be offered for coinage at the mints. They contend that no country ever had too much gold and silver coins, and that the United States at the present time has not enough for the requirements of business.

But how farcical it is for Nevada Republicans to pretend to favor free coinage when the representatives of the party in Congress are opposed to it, and vote against every measure that is calculated to bring it about. Think of it, voters of Nevada! Nine-tenths of the Republicans in Congress voting against free coinage and rejoicing over the veto of a bill to add $55,000,000 to the volume of money in circulation, and the leaders of the Republican party in Nevada telling the dear people that the party is in favor of free coinage. The men who advocate the success of such a party must want office very badly indeed, and think they can get it by fooling the people.

THE ARMOR PLATE FRAUDS.

The men who informed the Navy Department that the armor plates furnished by the Carnegie Steel Company were not up to the standard are dissatisfied with the report of the Secretary of the Navy, and may urge a congressional investigation. Their attorneys claim that the Secretary's report omitted many important details which should be made public. They want a thorough investigation. As it now is the employes of the company are blamed for doing what they were probably employed to do.

The company does not intend that the public shall know anything more about their works if they can prevent it. No person except the employes are admitted into the mill enclosure. Guards are stationed at the entrances and no passes are issued. The workmen must go to the mill in which they are employed and not leave it upon any pretense or for any purpose to visit the the other sixteen departments inside the inclosure.

DECLINED WITH THANKS.

Governor Northern of Georgia appointed Charles F. Crisp, Speaker of the House of Representatives, United States Senator to fill the vacancy created by the death of Senator Colquitt. Speaker Crisp, evidently preferring the position he now occupies to that of Senator, declined the proffered honor with thanks.

Probably this is the first time, at least since the war, that a man has declined a United States Senatorship. It is true the appointment would not extend beyond the meeting of the Georgia Legislature, but the honor of having been a United States Senator even for a day is seldom declined.

GOVERNOR PENNOYER of Oregon says the veto of the Seigniorage bill by a President elected on a platform which declares for the use of gold and silver as standard money, is a flagrant breach of honor for which there is neither palliation nor excuse.

BLAND'S OPINION.

What He Says About the Veto of the Seigniorage Bill.

TROUBLE AT BLUEFIELDS.

Breckenridge Urged to Make a Fight for Re-election.

BLAND ON THE VETO.

What the Silver Champion Says About It.

WASHINGTON, March 30.—Representative Bland, author of the Bland Silver Seigniorage bill, authorized the following statement concerning the veto and its effect upon the future of silver:

"These criticisms of the bill itself were wholly unnecessary on the part of the President when he gives Congress to understand that no bill could possibly be drawn compelling the coinage of the silver bullion which would meet his approval. A President in sympathy with the purposes of the bill would have signed it. College professors may criticise its language, but a man who sprung from the people, like Abraham Lincoln, and representing not the money power, but the interests of the masses, would have signed the bill, although college professors might have stigmatized him as a rail splitter."

Concerning the future of the silver movement Mr. Bland said:

"It is evident that under the single gold standard nothing can be done on the currency question without consulting the few people who own the gold of the world. These people have dictated the veto of this bill. The fight from now on will be whether the people of this country shall control the currency by permitting gold and silver to come to the mints free and thus supply themselves with constitutional money, or whether we are to be the mere slaves of the owners of gold in Lombard street and Wall street. The day is fast approaching when the people's President will sign a coinage bill. I intend to do everything in my power to present to the President a free coinage bill and let him exercise his rules of Lindley Murray on that."

TROUBLE AT BLUEFIELDS.

The Governor of Rama Shoots and Kills an American.

NEW ORLEANS, March 30.—The *Picayune's* special correspondent in Bluefields says that unless an American warship reaches there shortly the interests of this country will suffer.

"News has just been received from Rama," writes the correspondent, "to the effect that William Wilson, an American, was shot last night by the Governor of Rama. Wilson died this morning. The Governor, a Nicaraguan, refused to let a boat leave Rama last night with Wilson, who might have been saved if brought here for treatment.

"Great excitement prevails this evening. One shot fired here would cause the death of every Nicaraguan in Bluefields. We are awaiting the arrival of an American warship. I have no time to secure further particulars as the vessel will leave in a moment."

THE INDUSTRIAL ARMY.

Fifteen Hundred Seattle and Tacoma Men Ready to March.

TACOMA, Wash., March 30.—According to the statement of a leading Populist there are in Tacoma and Seattle over 1,500 members of the Industrial Army. Some time ago a man representing himself as an organizer of this order was in this city, and it is said gained a large number of recruits. One man, who claims he is a member says that instructions have been received from headquarters that will start the contingent from the Sound counties toward Washington. The route taken will be over the Northern Pacific and Great Northern railways.

Breckenridge Urged to Make a Fight for Congress.

LEXINGTON, Ky., March 30.—A petition signed by 600 Breckenridge men in Oldham, Owen and Henry counties was forwarded to Colonel Bracken ridge, demanding that he continue to fight his persecutors and make the race for Congress. The petition requests him to make his first speech in Owen county and insists upon his immediate return to Kentucky. This is the first public demonstration the Breckenridge men have made in this district.

Fourteen Persons Under a Snow Slide.

SPOKANE, March 30.—As a result of two great snow slides on Canyon creek, in the Cœur d'Alene mountains yesterday, three families, consisting altogether of from twelve to fourteen persons, were mangled and bruised beneath thousands of tons of snow, and any possibility of any of them being rescued alive is out of the question.

The snow has accumulated on the mountains to a depth of fully sixty feet, and the late rains caused the huge mass to move at several places.

A Drummer and the Tiger.

KANSAS CITY, March 30.—John Bernstein, a traveling salesman for the wholesale jewelry house of Morris Eppenstein & Brothers of 210 and 212 Madison street Chicago, arrived in Kansas City early last week, got drunk and lost all his ready cash at faro. He then got a relative who is in business in this city to cash a draft on the house for $50 and lost that. Next Bernstein pawned and sold about $1,200 worth of samples, getting about $250 for them. He lost that money, too, at the tiger. He has been arrested.

Telegraphic Notes.

Six heavy snowslides occurred yesterday in Idaho in which nine lives are reported to have been lost.

A young man has been arrested at Constantinople for attempted assassination of the American Patriarch.

General Coxey's army broke camp at Columbiana, Ohio, yesterday morning after a comfortable night's rest.

The announcement of the marriage of Lord Francis Hope and Mary Yohe, the American burlesque actress, was made yesterday by London Perrage.

In the Pollard-Breckenridge case yesterday the defendant himself occupied the witness stand. The evidence was practically the same as heretofore elicited with the defense that Col. Breckenridge endeavored to give the matter an entirely different coloring.

Speaker Crisp was yesterday tendered the United States Senatorship for the unexpired term caused by the death of Senator Colquitt. He declindd on the ground that party considerations required his presence in the House.

Through the testimony of Walter Edwards, a convict in Folsom prison, the murderers of Grover Hilderbrandt have at last become known. The men are Harry Black and Kid McCoy. Black is now in jail at Sacramento and McCoy is in the East. Hilderbrand was murdered in October, 1892, in his own store on Eddy street, San Francisco, the object being robbery.

Advices from Samoa are to the effect that a serious uprising is threatened there. It appears Henry, the American chief of the joint protectorate by the United States, Great Britain and Germany, fined and imprisoned two chiefs of the rival factions and compelled them to work like ordinary convicts. This angered the natives, who broke out in rebellion. King Malieton put down the rebellion with terrible atrocity, mutilating prisoners, beheading some and outraging the women.

The Mistakes

of life are many—some great, others small. We classify them as we feel their effect, and just in the same way you recognize Simmons Liver Regulator when taken for Indigestion, Dyspepsia, Constipation and Biliousness There can be no mistake in taking the Regulator for these disorders. It quickly relieves. Don't make the mistake of getting anything else for Malaria.

Electric Bitters.

This remedy is becoming so well known and so popular as to need no special mention. All who have used Electric Bitters sing the same song of praise. A purer medicine does not exist and it is guaranteed to do all that is claimed. Electric Bitters will cure all diseases of the liver and kidneys, will remove pimples, boils, salt rheum and other affections caused by impure blood—will drive malaria from the system and prevent as well as cure all malarial fevers. For cure of headache, constipation and indigestion try electric bitters—entire satisfaction guaranteed, or money refunded. Price 50 cts. and $1 00 per bottle at S. J. Hodgkinson's drug store.

For rough or chapped skin use Mystic Balm 25 cents. Pinniger's, Virginia street.

A Bright Lad,

Ten years of age, but who declines to give his name to the public, makes this authorized, confidential statement to us:

"When I was one year old, my mamma died of consumption. The doctor said that I, too, would soon die, and all our neighbors thought that even if I did not die, I would never be able to walk, because I was so weak and puny. A gathering formed and broke under my arm. I hurt my finger and it gathered and threw out pieces of bone. If I hurt myself so as to break the skin, it was sure to become a running sore. I had to take lots of medicine, but nothing has done me so much good as **Ayer's Sarsaparilla.** It has made me well and strong."—T. D. M., Norcatur, Kans.

AYER'S Sarsaparilla

Prepared by Dr. J. C. Ayer & Co., Lowell, Mass.

Cures others, will cure you

R. C. LEEPER,

Sierra St., next to Luke's Blacksmith Shop. Manufacturer of and Dealer in

Harness, Saddles, Bridles, Whips,

CHAPARRERAS, COLLARS.

Buggy Robes, Saddlery Ware, Etc.

Repairing promptly attended to.

KNOWLEDGE

Brings comfort and improvement and tends to personal enjoyment when rightly used. The many, who live better than others and enjoy life more, with less expenditure, by more promptly adapting the world's best products to the needs of physical being, will attest the value to health of the pure liquid laxative principles embraced in the remedy, Syrup of Figs.

Its excellence is due to its presenting in the form most acceptable and pleasant to the taste, the refreshing and truly beneficial properties of a perfect laxative; effectually cleansing the system dispelling colds, headaches and fevers and permanently curing constipation. It has given satisfaction to millions and met with the approval of the medical profession because it acts on the Kidneys, Liver and Bowels without weakening them and it is perfectly free from every objectionable substance.

Syrup of Figs is for sale by all druggists in 50c and $1 bottles, but it is manufactured by the California Fig Syrup Co. only, whose name is printed on every package, also the name, Syrup of Figs, and being well informed, you will not accept any substitute if offered.

NEW TO-DAY.

TAKE NOTICE.

THE UNDERSIGNED, CITIZENS OF Washoe County, have organized a fishing and hunting club, to be known as "The Truckee Meadows Hunting and Fishing Club."

Notice is hereby given that all persons found trespassing upon the grounds of the following members of the Club will be prosecuted to the full extent of the law:

E M Thompson,	James Alt,
C Jones,	Robert Jones,
George Alt,	L B Derby,
John Kluppe,	C C Dyer,
O J Douglas,	Herbert Hannah,
J Cunnow,	Evans Wood,
N S Sherman,	G H Douglas,
J W Boynton,	J N Evans,
John Devines,	W W Kembler,
Dan Powell,	W A Martin.

GLENDALE, March 30, 1894. m1

Mammoth Red Clover, Alfalfa, Timothy, Red Top, White Clover and the largest assortment of garden seeds in the State at McCullough's.

VIAVI.

Main Office at

Mrs B. E. Hunter's.

I would be pleased to answer all questions, either personally or by letter, regarding the many diseases which VIAVI CURES.

MRS. B. E. HUNTER.
ly24tf

RUHE & MIDDOUR,

WHOLESALE & RETAIL DEALERS IN

BEEF,

Mutton, Pork, Sausages, Veal, Etc

Meat delivered to all parts of the city. Shop Commercial Row, Reno, Nevada

"The Comfort" Tonsorial Parlors.

NO. 9, VIRGINIA ST., RENO, NEVADA.

A. C. HELMOLD, - Proprietor.

Comfort of patrons the first consideration

BATHS

HOT AND COLD BATHS AT ALL HOURS.

"Cleanliness is next to Godliness."

ALFRED NELSON,

Dealer in Imported and Domestic

Cigars and Tobacco

Also General assortment of

Hats, Gloves and Men's Underwear,

And a large and well selected stock of

Cutlery and Notions

West side of Virginia St., Reno, Nevada
A Marble Sidewalk mark the Store

ANNUAL REPORT

OF THE CONDITION OF THE RENO Real Estate and Investment Company at the close business February 12, 1894:

RESOURCES.

Real estate, fractional lots 8 & 9, block Y, and improvements		$ 5,054 78
Real estate, fractional lots 3 & 4, block P	10,450 00	
Improvements, Columbian Building	7,327 84	
		17,777 84
Interest		685 78
Expense		567 22
Outstanding accounts		983 54
		$25,069 16

LIABILITIES.

Capital stock, installments Nos. 1 to 19, inclusive, paid in	$19,150 00
Bills payable	5,000 0
Rents	493 50
Forfeitures	140 00
Accounts payable	96 14
First National Bank	189 52
	$25,069 16

C. T. BENDER, President.

F. M. LEE, Secretary.

Correct—Attest:
LOHN MICHAEL,
ROBERT LEWERS, } Auditing Committee.
GEO. H. TAYLOR,
mch30m1

NOTICE.

A SPECIAL MEETING OF THE STOCKholders of the Union Ditch Company will be held at the office of the Secretary, on Virginia street in Reno, on

Saturday, March 31, 1894.

At 1 o'clock P. M. Every stockholder should be present, as business of great importance is to be transacted. All persons who use the company's drain ditch, or desire to do so, are requested to meet with the stockholders and make necessary arrangements with the company for so doing.

By order of the President.

T. V. JULIEN, Secretary.

Reno, March 29, 1894. m1

FIFTY-CENT COLUMN.

All classes of legitimate advertisements not exceeding six lines inserted in this column at 50 cents per week.

For Sale.

A good paying business for sale on account of ill health. Sales over $2,000 a month Address Box 94, Reno, Nevada, or inquire at JOURNAL office. mch10tf

For Sale.

Lots and blocks with water in Conner's Eastern Addition to Reno, on the installment plan, in four equal payments, if desired, on contracts similar to the Central Pacific Land contracts. Also trees, shrubs and plants by the million at the Reno and Mt. Hope Nursery at Reno. STEPHEN CONNER. mch7tf.

Washoe Lunch Counter and Saloon.

For a fine meal or a cool glass of beer, best of liquors of all kinds or a good cigar call at the Washoe Lunch Counter and Saloon. A private dining room has been placed at the rear of the counter.

feb7tf CLAUSEN & BLOCK, Props.

Wanted.

A situation in a dressmaking shop Have had some experience. Also cut by chart.

MISS CAMBRIDGE,
Box 509.

A Chance to Speculate.

Nate Rolf would like to dispose of his place near the Baptist Church within the next twenty days. Lot is 150x150 feet and a very comfortable roomy house. Will be sold cheap. jan11tf

For Sale.

A ranch of 80 acres, two miles southwest of Reno, 50 acres under cultivation, a house, milk-house, two reservoirs, an orchard, bearing, and other improvements. Inquire at this office. no26tf

Fresh Milk.

If you want pure, fresh milk call on White & Steele They deliver milk to any part of the city, morning and evening. The cleanliness of their dairy and surroundings is their pride. Give them a trial jy2tf

For Sale.

Culls, short length, also first-class lumber in lots to suit. Reasonable prices and terms. Inquire of Wm. H. Young. Just the thing for sidewalks. de19tf

Cheap Wood.

Block wood from the Verdi mill, first-class for cooking, for sale cheap and delivered to any part of town. Leave orders at Dixon Brothers' meat market, or address

M. C. MYERS,
je30tf Verdi, Nev.

J. Westlake

Is now prepared to make boots and shoes cheaper than ever before. Call and see his improved manner of manufacturing Repairing done at short notice Shop on north side of Virginia St. aug22tf

Removal.

The Western Bi-Chloride Institute of Reno has rented a cottage at Steamboat Springs where it guarantees to cure the liquor, opium, cocaine and tobacco habits. Terms Reasonable. Correspondence as to treatment solicited. F. McRAE, Secretary,
je18tf Reno, Nev.

Best Milk System.

The bottled milk system introduced here by the Reno Creamery Dairy is adopted in all the principal cities and approved by boards of health. mv28tf

Oscar Hildebrant

The piano tuner is now residing permanently in Reno, and will receive a limited number of piano pupils. Leave orders at C. J. Brookins or address Oscar Hildebrandt by mail feb9tf

E. C. SESSIONS & CO.,

Virginia Street, Three Doors South First National Bank.

DEALERS IN

Fine and All Grades of Furniture

—AND—

UPHOLSTERED GOODS,

Curtain Poles,
Window Shades, Etc.

Repairing and Upholstering in All Branches.
mh14tf

TOILET ARTICLES

—AT—

HODGKINSON'S

DRUG STORE,

VIRGINIA STREET.

PALACE BAKERY

East side Virginia Street.

Fresh, Wholesome Cakes, Pies and Bread Constantly on Hand.

ICE CREAM SODA AND ICE CREAM

At All Hours.

Fresh Candy and Nuts.
Wedding Cakes a Specialty.
Toys and Fancy Articles.
Goods delivered free to any part of the city.
JOHN PETERSON, Proprietor.

PARK PENNYROYAL PILLS.

The celebrated Female Regulator are perfectly safe and always reliable. For all irregularities, painful menstruations, suppressions, etc., they never fail to afford a speedy and certain relief. NO EXPERIMENT, but a scientific and positive relief, adopted only after years of experience. All orders supplied direct from our office. Price per package, $1 00, or six packages for $5.00, by mail postpaid EVERY PACKAGE GUARANTEED. Particulars (sealed) four cents. All correspondence strictly confidential.

PARK REMEDY CO., Boston, Mass.

DELONCHANT & GEBAU,

BLACKSMITH AND SHOEING SHOP.

Reno Foundry, 4th Street.

None but first-class work. All kinds of jobbing done at reasonable rates. fe13tf

C. J. BROOKINS'

VARIETY STORE.

PIANOS, ORGANS

Toys, Sheet Music, Yankee Notions

Books, Stationery, Cutlery,
Cigars, Tobacco, Pipes, Etc.

Commercial Row opposite Railroad Depot

BARGAINS!

In order to make room for my

Spring and Summer Goods,

WHICH ARE NOW ARRIVING,

I propose to sell all goods remaining over from my Winter's Stock at a discount of 20 per cent, which will bring

SUITS VERY LOW!

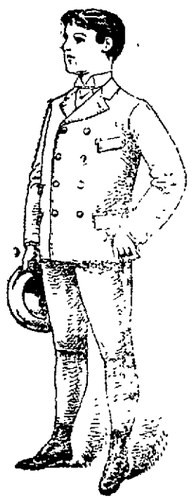

I Will Sell

Men's Suits, ... from $5.00 to $10.00
Youth's Suits, 12 to 16 yrs., from $4.00 to $8.00
Youth's Suits, 16 to 19 yrs., from $5.00 to $8.00
Men's Underwear, per Suit, from .75 to $1.50

All goods of whatever kind will be sold at the same rate of discount.

In order to be convinced that the goods are good and very cheap, you will please call and examine for yourself,

JOHN SUNDERLAND.

—AT—

Pinniger's Drug Store

The Purest and Freshest

DRUGS,
CHEMICALS,
MEDICINES,

CHEAPEST AND BEST.

SEEDS IN ENDLESS VARIETY

LOWEST PRICES IN ALL DEPARTMENTS.

Corner Virginia St. and Commercial Row.

BEST AND CHEAPEST

THE POWNING BLOCK LOTS

Now on the Market at Low Prices.

Secure One While There is a Chance.

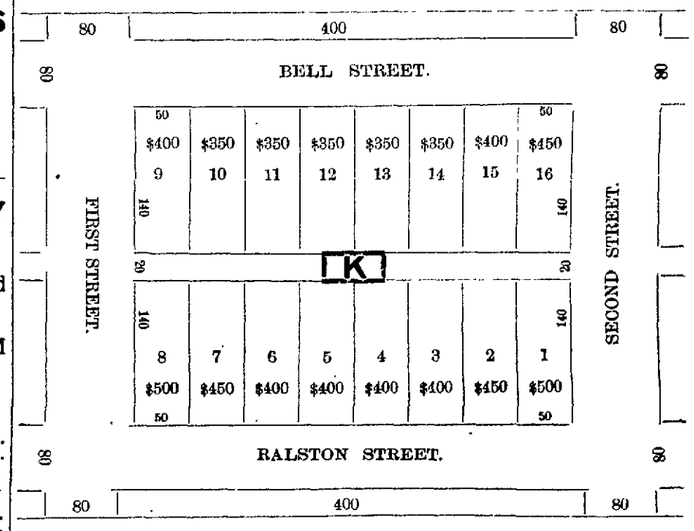

Inquire of C. C. POWNING.

—AT—

NATHAN'S THE PIONEER CLOTHIER,

CAN BE FOUND

The Neatest,
The Latest,
The Cheapest,

SPRING AND SUMMER

CLOTHING

—AND—

Gent's Furnishing Goods.

VIRGINIA STREET, RENO, NEVADA.

NEWSPAPERARCHIVE®

NEVADA STATE JOURNAL.

PRICE OF DAILY JOURNAL.
FIFTEEN CENTS PER WEEK
Delivered by Carrier.

SATURDAY, MARCH 31, 1894.

Letters from Mothers

speak in warm terms of what Scott's Emulsion has done for their delicate, sickly children. It's use has brought thousands back to rosy health.

Scott's Emulsion

of cod-liver oil with Hypophosphites is employed with great success in all ailments that reduce flesh and strength. Little ones take it with relish.

Prepared by Scott & Bowne, N. Y. All druggists.

TIME TABLES.

Time of Arrival and Departure of Trains at Reno.

ARRIVES	TRAIN.	DEPARTS
	SOUTHERN PACIFIC.	
9:25 p. m	No. 1, Eastbound Express	9:35 p. m.
8:15 a m	No. 3, Eastbound fast mail	8 25 a. m.
4 15 p. m	No. 2, Westbound Express	4 30 p. m.
8 15 p. m.	No. 4, Westbound fast mail	8 25 p. m.
	VIRGINIA & TRUCKEE.	
	No. 1, Virginia Express	8 45 a. m.
8 05 p. m.	No. 2, San Fran. Express	
	No 3, Local Passenger	1 15 p. m.
11:40 a m.	No. 4, Local Passenger	
	N.-C.-O. RY.	
	Express and Freight	8:50 a m.
4:15 p. m.	Express and Freight	

Time of Arrival and Departure of Mails at Reno.

MAIL	ARRIVES	CLOSES.
San Francisco, Sacramento and points in California and Oregon	8:15 a. m. 9:25 p. m.	4:00 p. m 7:45 p. m.
Ogden, all Eastern points	8:15 p. m.	8:00 a. m.
Carson, Virginia and all Southern points	8:05 p. m.	8:00 a. m
Susanville and all points north.	4:15 p. m.	8.00 a. m.

Buffalo Meadows and Sheephead mail arrives every Thursday at 4:15 P. M. and close every Friday at 8.00 A. M.

V. & T. locked pouch from Virginia and Carson arrives at 11:45 A. M.; mail for same closes at 1:30 P. M.

Postoffice Hours:

From 9.00 A. M. to 6 P. M. Sundays from 9 to 10 A. M.

BREVITIES.

"A Railroad Ticket" at the Opera House to-night.

Fishing poles, lines, hooks and shell at Lange & Schmidt's. *

Hon. George Russell was a passenger on yesterday morning's east-bound train.

The Effie Ellsler troupe were passengers yesterday morning for Virginia City.

As a spring medicine, Ayer's Sarsaparilla supersedes all others. Try it this month.

Robert Logan of Virginia City came down last evening and changed cars for California.

Call and see the new styles of dress goods and trimming materials that have been received at S. Emrich's. *

Isaac L. Reyna, formerly of Virginia City, has been elected President of the Central Pacific Railroad Company.

It is rumored that the engineer of the yard-engine would throw up his job if there was no whistle on the engine.

LaGrande, Oregon, is flooded. Melting snow and rain have raised the Grand Ronde river higher than ever before.

Ten thousand miners and coke workers in the Connellsville district, Pennsylvania, have been ordered to strike next Monday.

If you want to laugh go to the Opera House to-night and witness that laughable and interesting farce-comedy, "A Railroad Ticket."

The largest assortment of heating stoves, parlor stoves, cook stoves and ranges, crockery and lamps at panic prices at Lange & Schmitt's. *

As a stomachic, when the digestive organs are inactive and need stimulating, especially after dinner, nothing can equal Ayer's Pills.

Thin or gray hair and bald heads, so displeasing to many people as marks of age, may be averted for a long time by using Hall's Hair Renewer.

If you want a good fitting pair of boots or shoes—no scab work from strangers—go to H. F. Pavola, who is reliable and no stranger. *

Professor Ring says there are 67 orphans in the State Orphans' Home. There were 69 until recently, when two were taken out of the Home.

F. C. Dickinson has sold his ranch and personal property, including cattle and horses, in Winnemucca Valley to Uncle Jacob McKissick; consideration, $22,000.

When ordering your Sunday dinner do not forget that Dixon Bros. have a reputation for their juicy and tender roasts, steaks, etc. Many a home has been made happy thereby.

In the case of the State vs. Mrs. Kate Cronin, tried in the Justice Court, for putting up fence posts alleged to belong to Christine Anker of Washoe Valley, defendant was fined six dollars and costs.

RENO PUBLIC SCHOOLS.

Report and Honor Rolls for the Month of March, 1894.

To the board of school trustees: Gentlemen:—I herewith respectfully submit my report of the public schools of Reno for the month ending March 23, 1894.

There was a slight decrease in attendance, occassioned by sickness.

The schoolroom rented in the old Congregational Church is not well lighted for school purposes. If continued as a school-room another year additional windows ought to be put in.

Our school exhibit for the Midwinter Fair has been shipped to San Francisco, and is now, if delivered as ordered, in the Nevada building there. It makes three good volumes, and in addition there are drawings for the walls that will cover about one hundred square feet of surface.

The spring vacation of one week gives teachers and pupils welcome rest. Experience demonstrates that we get better results at the end of the year when we have a spring vacation. Six months of continuous labor is too severe a strain upon public school pupils if their work is as earnest and thorough as it ought to be.

NAMES OF TEACHERS.	DEPARTMENTS.	No. boys enrolled	No. girls enrolled	Total No. enrolled	Average No. belonging	Average daily attendance	Percentage of attendance	No. neither absent nor tardy	Total No. days attendance	Total No. of days absence	No. of visitors	No. tardiness
Mrs. Mary S. Doten	High School	11	14	25	24	23	96	16	276	11	30	9
Miss Lillian C. Hall	High School	17	12	29	28	26	93	14	468	19	20	16
Miss Lucy Boothroyd	Eighth Grade	14	12	26	25	23	92	11	598	19	18	11
Miss Flora Northrop	Sixth Grade	25	14	39	36	34	94	11	765	24	14	3
Miss H. N. Linehan	Fifth Grade	25	25	50	45	42	93	9	1008	32	22	12
Miss M. E. McIntosh	Fourth Grade	22	22	44	41	38	92	11	912	29	22	6
Miss Nellie M. Rulison	Third and Fourth Grades	22	22	44	41	38	92	11	912	29	22	6
Miss Helena E. Joy	Third Grade	22	22	44	41	38	92	11	912	29	22	6
Miss Mary Snow	Second Grade	22	22	44	41	38	92	11	912	29	22	6
Miss Echo Loder	First Grade	25	25	50	45	42	93	9	1008	32	22	12
Miss Lizzie Unruh	Second and First Grades	14	14	28	26	24	92	11	504	18	12	5
Miss Arda Van Duzer		11	11	22	21	19	90	10	380	12	12	3

Senior and Middle High School Grade, Mary S. Doten, teacher—Seniors: Lizzie Wightman, 97; Minnie Litch, 97; Wilbur Everett, 97; Louise Julien, 96; Mamie Chism, 96; Rose Murphy, 95.

Middle Grade—Louise Linscott, 99; Alfred Doten, 99; Louise Ward, 97; Delle Boyd, 97; Edward Brandon, 97; Jessie Beck, 95.5; Fred Rulison, 95.5; May Avery, 95.

Junior Grade, L. C. Hall, teacher—Nellie Robbins, 99.8; Annie Theelen, 99.4; Nova Moler, 97.5; Emma Griffin, 97.4; Era Kiely, 97.4; Gertrude Buncel, 97.1; Edna Williams, 96.9: Carrie Bradshaw, 96.8; Delia Sharp, 96.5; Annie Conover, 96.4; Gussie Bradshaw, 95.1; Lizzie Allen, 94.8; David Reilly, 94.5.

Eighth Grade, Miss Francis Short, teacher—Nettie Benson, 98; Kate Bender, 95; Maude Hapgood, 95.

Seventh Grade, Mrs. L. C. Booth, teacher—Josie Rittenger, 98; Goodwin Doten, 98; Edna Bean, 96; Gertrude Johnson, 95; Jobe Taylor, 96; Roy Morris, 95; Willie Mulcahy, 95; Percy Bonham, 95.

Sixth Grade, F. J. Northrop, Teacher—Birdie Marsh, 98; Etta Douglas, 98; Minnie Loring, 97; Maud Leonard, 97; Jennie Riley, 96; Nat Wright, 96; Minnie Quinn, 95, Lulu Becker, 95.

Fifth Grade, H. N. Linehan, Teacher—Della Levy, 93; Freda Frosa, 96 8; Edith Rittinger, 96.6; Freddie Gallagher, 96.4; May Peterson, 96.4; David McKissick, 95.6; May Wilson, 95; Mable Welshons, 95; Freddie Nathan, 95.

Fourth and Fifth Grade, Margaret E. McIntosh, Teacher—Arkie Ball, 98; Sebern Ridenour, 96; Annie Frandsen, 97; Rowena McLain, 96; Ida Marsh, 95; Violet Gordon, 95; Sadie Seaton, 95.

Fourth Grade, N. M. Rulison, Teacher—Rudolph Herz, 97; Cora Pendleton, 87; Fred Garges, 96; Will Hamp, 96; Theodore Tomamichel, 95; Thomas Thompson, 95; Raymond Staley, 95; Robert Buncel, 95; Beatrice Sunderland, 95; Ines Ayer, 95.

Third Grade, Helena E. Joy, Teacher—Irene Peterson, 97; Henry Hudson, 96; May Hapgood, 96; Clark Tilton, 96; Edna Thyes, 95; Ruby Rittinger, 95; Irene Holland, 95; Jessie Levy, 95; Bertha Crawford, 95; Belle Keilly, 95; Leo Dickey, 95.

Second Grade, Mary Snow, Teacher—Nellie Gallagher, Harry Jose, Mabel Gritton, Claude Clark, Sophia Blum, Kate Ginocchio, Edward Daniels, Sarah Chase, Etta Francovich, Viola Hyatt, Joseph Frost.

First Grade, Miss Echo L. Loder, Teacher—Chester Brown, Richard Ball, Alberta Cowgill, Myrtle Gordon, W. C. VanBuren.

First Grade, Miss L. J. Unruh, Teacher—Glenn Johnson, Homer Bender, Riley Rice, Genie Curtis, Bryant Coffin, Stewart Johnson, Harry Hammersmith.

First Grade, Miss Arda VanDuzer, Teacher—Nellie Kiely, Walter Bates, James Crawford, Edith Crawford, Celia Kearney.

Respectfully,
JNO. EDWARDS BRAY,
Principal.

After shaving or exposure to cold use Mysic Balsam, 25 cents. Druggists. Vaughan's.

Highest of all in Leavening Power.—Latest U. S. Gov't Report.

Royal Baking Powder

ABSOLUTELY PURE

WEATHER BULLETIN.

The Seventh of the Severe Storms.

Copyrighted 1894 by W. T. Foster.

ST. JOSEPH, Mo, March 31.—My last bulletin gave forecasts of the storm waves to cross the continent from March 30th to April 3d, and from April 4th to 8th. The next will reach the Pacific Coast about the 9th, cross the Western mountains by the close of the 10th, the Great Central Valleys from the 11th to 13th, and the Eastern States about the 14th.

This will be the seventh and last of the predicted severe storms to occur from March 7th to April 14th, but it will not end the dangerous storms of 1894. Enough destruction has come from tornadoes, floods, high winds, hail, blizzards and lightning since March 6th to justify the warnings sent out in these bulletins, and if the cared for truth the newspapers that have ridiculed that special long range forecast would acknowledge their own errors in trying to prejudice the public against these bulletins.

The warm wave will cross the Western mountains about the 9th, the Great Central Valleys about the 11th and the Easter States about the 13th. The cool wave will cross the Western mountains about the 12th, the Great Central Valleys about the 14th and the Eastern States about the 17th.

"A RAILROAD TICKET."

An Excellent Play at the Opera House This Evening.

The production that is expected to tickle the risibles of local play goers in a superlative degree this evening is the new and notably successful farce-comedy, "A Railrad Ticket" As this style of entertainment depends largely on the ability of the company, a glance at the names of the singers, dancers, soubrettes and comedians engaged in the portrayal of the play will be an all sufficient guarantee of its surpassing merit. The cast includes such popular fun makers as Arthur Moulton, so well known from his excellent work with Frank Daniels in "Little Puck," and with Willie Collier in "Hoss & Hoss;" Harry Blaney, who has just severed his connection with George Thatcher's "Africa" Company; James T. Kelley, who assisted Koster & Bial to success in New York by his excellent stage management of their music hall; Harry Porter, of "Little Puck Hoodo" fame; James Bevine, who starred with Bryant in "Keep It Dark;" Anna Caldwell, principal soubrette last season with Donelly & Girard; Rose Chesneau, Hattie Waters, Jeanette Bageard and Marie Bach. The signs of the time indicate unmistakably that "A Railroad Ticket" will be "in it" here.

DISTRICT COURT.

The Business Transacted Yesterday

In the District Court yesterday Judge Cheney presiding, John Kinkart and Austin Gray, indicted for cattle stealing, wore arraigned. Kincart pleaded not guilty and Gray pleaded guilty as charged. Kincart's trial was set for April 13th, and the time for sentencing Gray was set for April 14th.

J. Morgan, indicted for grand larceny, pleaded guilty and is to be sentenced at 10 A. M. to-day.

John Daly, indicted for burglary, pleaded not guilty and his trial was set for April 12th.

David Welsh was arraigned upon two indictments for burglary, to one of which he entered a plea of guilty and to the other not guilty. He was ordered to appear for sentence this morning, which indicates that the second charge against him will be dismissed.

A venire was issued for thirty jurors, returnable April 12th.

At 4 o'clock P. M. the Grand Jury adjourned, subject to the call of the foreman.

A Lively Runaway.

Yesterday afternoon a span of horses attached to a hay wagon belonging to E. Wills of Glendale ran away and did considerable damage, smashing a sign in front of Pinniger's drug store and also colliding with McLaughlin's delivery wagon, which was badly damaged. They finally struck a telegraph pole which freed one of the horses and held the other so he was caught.

The singing of the California Quartette in the merry farce-comedy, "A Railroad Ticket," is one of the most entertaining features of the performance and one that will be enjoyed by everybody.

BREVITIES.

W. B. Wiltt of Hinton, West Virginia, returned home yesterday morning and found his house in ashes and his eight children and hired girl cremated. His wife escaped from the house alive.

H. F. Pavola is removing his boot and shoe store from Commercial Row to a more commodious building. He will henceforth be found on Virginia street, opposite the Bank of Nevada

The *Enterprise* says "A Railroad Ticket" was presented to a large audience at the Opera House, Virginia City, Thursday evening, and the continued applause and merriment indicated that everybody was satisfied.

This morning a party consisting of Prof. Church of the State University, acting as chaperone, and the Misses Maud Johnson, Iva Simpson and Dora Longley will attempt to ride on horseback to the summit of Peavine mountain, returning in the afternoon.

Senator John P. Jones passed through yesterday on his way to Washington. Some members of the "party of false pretenses" are said to be endeavoring to persuade the Senator to remain with them and assist in playing the "delusion game" on the people.

A kind of influenza is epidemic in Reno. The symptoms being first a sore throat, followed by a terrible cold in the head and some fever. It lasts about a week, and while it causes but few to take to their beds it makes the victim feel as though he wished he was in sheol.

The Truckee River Fishing and Hunting Club gives notice that all persons found trespassing on the grounds of the Club will be prosecuted to the full extent of the law. The members of the Club own the lands along the river on their grounds, and are annoyed and damaged by fishermen and hunters.

Some of Virginia City's crop of hoodlums stoned E. P. Wheeler, a resident of Six Mile Canyon, nearly to death at that place yesterday afternoon. They were driven off by the sight of a shotgun in the hands of Wm. Curry. The attack was entirely unprovoked, and the toughs ought to go to State Prison for life, as they belong to a gang of incurables.

A RICH GOLD FIND.

Thousands of Tons of Fifty-Dollar Ore Near Reno.

Dan Powell nd G. E Hall have discovered what indicates to be a large and rich gold bearing vein within five miles of Reno Tests of the ore show that it carries about $50 per ton in gold and the ledge is said to be very large, in fact there are a thousand or more tons of ore in sight.

It is greatly to be hoped that the find will prove fully as rich and extensive as it is reported to be. A large vein carrying $50, or even $20 per ton in gold within a half dozen miles of Reno would be a very valuable property.

THE FIREMAN'S BALL.

A Brilliant Gathering at Which Every One Enjoyed Themselves.

The fireman's ball last evening was a brilliant affair. The hall charmingly decorated, the music delightful and everyone in the spirit to enjoy the occasion. Dancing was indulged in until an early hour this morning and all went home happy. About sixty came down from Carson and Virginia who were royally entertained by the fire laddies.

Instructions in French.

Madame Bonneville Leak, at the Golden Eagle Hotel, teacher of the French language, would be pleased to enlarge her class and respectfully solicits patronage in Reno. Mrs. Leak is a qualified and highly successful teacher of the French language, which is her native tongue, and the experience she has acquired in the many years she has exercised her profession enables her to offer her services to the public of Reno as a thoroughly competent instructor.

Terms—Children between six and ten in class per month, $1 50; children between ten and fifteen in class per month, $2 00; adults in class per month, $4 00. Private instructions—Day and evening lessons, $4 00 and $6 00. mh7ml.

Guild Meeting.

The Woman's Guild of Trinity Church will meet with Mrs. A. Clemons to-day, March 31st, at 2 P. M.

E. C. BABCOCK, Secretary.

Awarded Highest Honors at World's Fair

DR. PRICE'S Cream Baking Powder.

The only Pure Cream of Tartar Powder. —No Ammonia; No Alum.
Used in Millions of Homes—40 Years the Standard

It Should be in Every House.

J. B. Wilson, 371 Clay street, Sharpsburg, Pa., says he will not be without Dr. King's New Discovery for consumption, coughs and colds; that it cured his wife who was threatened with pneumonia after an attack of la grippe, when various other remedies and several physicians had done her no good. Robert Barber, of Cooksport, Pa., claims Dr. King's New Discovery has done him more good than anything he ever used for lung trouble. Nothing like it. Try it. Free trial bottles at S. J. Hodgkinson's drug store. Large bottles, 50 cents and $1.

Bucklen's Arnica Salve.

The best salve in the world for cuts, bruises, sores, ulcers, salt rheum, fever sores, tetter, chapped hands, chilblains, corns and all skin eruptions, and positively cures piles or no pay required. It is guaranteed to give perfect satisfaction or money refunded. Price 25cts per box. For sale by S. J. Hodgkinson.

Prof. W. O. Pearce.

Organ registration and manipulation taught thoroughly. Organ tuning and repairing a specialty. Special attention given to beginners on the piano Leave orders at C. J. Brookins' music store. sep6tf

Deafness Cannot be Cured

By local applications, as they cannot reach the diseased portion of the ear. There is only one way to cure deafness, and that is by constitution remedies. Deafness is caused by an inflamed condition of the mucous lining of the Eustachian Tube. When this tube gets inflamed you have a rumbling sound or imperfect hearing, and when it is entirely closed deafness is the result, and unless the inflamation can be taken out and this tube restored to its normal condition, hearing will be destroyed forever; nine cases out of ten are caused by catarrh, which is nothing but an inflamed condition of the mucous surfaces.

We will give one hundred dollars for any case of deafness, (caused by catarrh) that cannot be cured by Hall's Catarrh Cure. Send for circulars, free.

F. J. CHENEY & CO, Toleco, O.
Sold by Druggists, 75c

Jack Godfrey serves a first-class meal and fresh oysters in every style at the Palace Restaurant. Meals at all hours.

Only a Scar Remains

Scrofula Cured—Blood Purified by Hood's Sarsaparilla.

"C. I. Hood & Co., Lowell, Mass.:

"It is with pleasure that I send a testimonial concerning what Hood's Sarsaparilla has done for my daughter. It is a wonderful medicine and I cannot recommend it too highly. Sarah, who is fourteen years old, has been

Afflicted With Scrofula

ever since she was one year old. For five years she has had a running sore on one side of her face. We tried every remedy recommended, but nothing did her any good until we commenced using Hood's Sarsaparilla. My married daughter advised me to use Hood's Sarsaparilla because

Hood's Sarsaparilla Cures

it had cured her of dyspepsia. She had been troubled with that complaint since childhood, and since her cure she has never been without a bottle of Hood's Sarsaparilla in the house. We commenced giving it to Sarah about one year ago, and it has conquered the running sore,

Only a Scar Remaining

as a trace of the dreadful disease. Previous to taking the medicine her eyesight was affected but now she can see perfectly. In connection with Hood's Sarsaparilla we have used Hood's Vegetable Pills, and find them the best" MRS. MARIA GRIFFIN, Xenia, Illinois.

Hood's Pills cure nausea, sick headache, indigestion, biliousness. Sold by all druggists.

NOTICE TO STOCKMEN.

I AM AT PRESENT AT FORT WORTH, Texas, but will be in

Winnemucca About April 1st

Ready to take

The Spaying Field.

GET YOUR CATTLE READY,

I will do the work.

The Best Testimonials as to My Ability Can be Given

Correspondents Address
J. G. HOLLOWAY, V. S.,
Winnemucca, Nev.
mch27tf

McKISSICK'S OPERA HOUSE.

JOHN PIPER, Lessee.

ONE NIGHT ONLY!

Saturday Eve., March 31, 1894.

An Extraordinary Event.

The Big

FARCE : COMEDY : SUCCESS.

A

RAILROAD

TICKET,

A Satire on Railway Ticket Brokers.
From the California Theater, S. F.

ADMISSION:

Dress Circle (reserved)	$1 00
Dress Circle (admission)	1 00
Balcony	50
Boxes	$4 and 5 00

Tickets now on sale at Pinniger's drug store.

PALACE DRY GOODS AND CARPET HOUSE

Have on Sale for NEXT WEEK, their

NEW SPRING IMPORTATION OF TRIMMINGS

Consisting of Fancy Silks in every conceivable mixture.
New Moire Silks in black and ten different shades.
Gimps in Beaded and Plain Silks.
Galoon Braids in all widths to match any shade for dress goods and Capes.
New Spring Veilings in Chanille dots in black and colored.

SPECIAL FOR NEXT WEEK.

5 pieces Fancy Laced Scrims for curtains, at 8c per yard, regular price 12½c.
Ready-made Sheets and Pillow Cases, already sewed and hemmed, for double beds, at 70c and 65c per sheet; for single beds at 55c.
Pillow Cases at 20c and 17c each.

The Palace Dry Goods House

Country Orders receive prompt and Careful attention.

"Fine and Reliable Goods Sold Cheap."

DIXON & BROTHER,

The Leading Butchers of Reno.

MEATS OF ALL KIND

At Wholesale and Retail.

Finest Beef, Pork, Mutton, Veal and Sausages Constantly on Hand. Also Ham, Bacon and Dried Beef.

Fancy Meats of all kinds put up in the finest style of the art, and delivered to any part of the City free of charge.

GIVE US A CALL

MARKET—Corner Commercial Row and Sierra Street, Reno.

R. HERZ,

The Reno Jeweler,

—CARRIES—

The Best Line of Watches,

DIAMONDS,

JEWELRY and

SILVERW

At Uniform Low Prices.

—WE ARE DOING MORE

Watch Repairing, Engraving and Diamond Setting

THAN ANY HOUSE IN THE STATE.

GROCERIES AND PROVISIONS

W. P. McLAUGHLIN,

—DEALER IN—

FINE TEAS AND COFFEES A SPECIALTY.

CHOICE GROCERIES
EASTERN HAMS,
BACON AND LARD.

Farm Produce in Exchange!

Full Line of Fancy Groceries at Low Prices

VIRGINIA STREET, RENO, NEVADA.
jan6-'93tf

ARCADE HOTEL and RESTAURANT.

Commercial Row, Near the Depot, Reno, Nevada.

First-Class Rooms at Low Prices.

ACCOMMODATIONS SURPASSED BY NONE.

MEALS AT ALL HOURS
ON THE EUROPEAN PLAN.

Our Chicken Dinners Every Sunday for 25 Cents a Specialty.

Gentlemanly and Obliging Waiters. Special Pains Taken to Make Guests Comfortable. Call and be Convinced.

mh13tf ANDREW FRANSDEN, Proprietor.

HAVE YOUR PRINTING
—DONE AT THE—
Journal Job Office

NEWSPAPER ARCHIVE®

PROFESSIONAL CARDS.

C. D. VAN DUZER,

ATTORNEY - AT - LAW.

U. S. Land Attorney for Nevada.

Land and Mining Law a Specialty. Patents, Pensions and Indian Claims. Correspondence solicited.

Address: "The Woodmont," Iowa Circle, eb20tf WASHINGTON, D. C.

DR. GEORGE FEE.

PHYSICIAN AND SURGEON.

Special attention paid to diseases of the eye, ear, nose and throat.

Office hours, 8:30 A. M. to 12 M., 1 to 2:30 and 6 to 7:30 P. M. Sundays, 9 A. M. to 1 P. M

OFFICE—Room 7, First National Bank building. Residence, at Wm. Pinniger's. febltf.

DR. E. C. PHELPS.

DENTIST—OFFICE IN BANK OF NEVADA'S new building, Reno, Nev.

All operations in MODERN DENTISTRY skillfully executed at reasonable rates and satisfaction guaranteed.

* * * OFFICE HOURS—9 A. M. to 5 P. M.

DRS. W. A. and P. T. PHILLIPS.

PHYSICIANS AND SURGEONS.

OFFICE — New Nevada Bank Building.

DR. WILL A. PHILLIPS—Office hours, 1:30 to 3:30 P. M. Residence, Corner Sierra and Front streets.

DR. PERCY T. PHILLIPS—Office hours——

BENJAMIN F. CURLER,

ATTORNEY-AT-LAW.

DISTRICT ATTORNEY —OF— WASHOE COUNTY.

OFFICE AT COURTHOUSE.

WM. WEBSTER,

ATTORNEY-AT LAW

RENO, NEVADA.

OFFICE — First National Bank Building, up stairs. jan

F K STEWART.

SURVEYOR AND CIVIL ENGINEER.

UNITED STATES MINERAL DEPUTY

OFFICE —Virginia stree Reno, Nev. jan1

DR H. H. HOGAN,

PHYSICIAN AND SURGEON.

Office hours from 9 A. M. to 5 P. M. daily Office and residence on Center street, near First, Reno, Nevada. jy 9tf

M. L. FISH

NOTARY PUBLIC AND CONVEYANCER

Deeds and other papers drawn and knowledgments taken at reasonable rates.

OFFICE—In First National Bank.

D. W. RULISON, D. D. S

DENTIST.

OFFICE—Powning Building, Virginia St., Reno, Nevada.

ROBT. M. CLARKE,

ATTORNEY-AT-LAW.

RENO OFFICE — Virginia street, in Powning's new building.

CHAS. A. JONES,

ATTORNEY-AT-LAW.

RENO, NEVADA

au 8-91tf

L B MAXSON, C E

UNITED STATES DEPUTY MINERAL Surveyor for California and Nevada.

OFFICE—Downtown, Reno, Nev. my11tf

C. A. NORCROSS,

NOTARY PUBLIC AND TYPEWRITER.

Office with Baker, Wines & Dorsey, First National Bank Building. Typewriting done at reasonable rates. ly18tf

DENTISTRY.

DR. H. A. FREDRICK, FORmerly of Virginia City, graduate of the Leipsig and Berlin Dental Colleges, has permanently located in Reno, and can be found at his dental parlors,

FIRST NATIONAL BANK BUILDING, ROOMS 13 AND 14.

Dr. Fredrick has a complete outfit of the latest improved instruments, and will guarantee to do nothing but the best of work. je17

DR. B. ROBINSON,

(Late of Virginia City.)

PHYSICIAN AND SURGEON.

Is also prepared to attend cases of the Eye, Ear and Throat, and the fitting of glasses. Rooms 1 and 3, Sutherland building, Virginia street, Reno, Nevada. Office hours—9 to 11 A. M., 2 to 4 and 6 to 7 P. M.

Residence at William Pinniger's. d12tf

R. DODGE, Reno, Nevada. W. N. GOODWIN, Susanville, Cal. J. N. GOODWIN, Quincy, Cal.

GOODWIN & DODGE.

ATTORNEYS - AT - LAW,

RENO, NEVADA.

OFFICE—Bank of Nevada Building.

Practice in all Courts of Nevada and California. nov20tf

THOS. E. HAYDON,

ATTORNEY-AT-LAW.

Office Powning's Building

VOYAGING IN THE SKY

BALLOONING WITH PROPER CARE IS NOT DANGEROUS.

Shaping One's Course by Weights and Barometer—Experiences of Mr. and Mrs. Carl E. Myers—Playing Shuttlecock Between Two Thunderclouds.

Among the very few people who have reduced aerial navigation to anything like an exact science are Mr. and Mrs. Carl E. Myers, who are now living on Reid avenue, Brooklyn. By a series of experiments stretching over a period of more than 16 years they have learned to manage and guide a balloon with approximately the same accuracy that a sailor employs in guiding a ship, the only element of uncertainty being the weather. A reporter called on the Myerses a few days ago to learn some of their experiences and adventures in cloudland.

He found them not at all like what one would expect of people who pass a large portion of their lives in a most perilous occupation. Mr. Myers is a slender, rather short man about 40 years old, with black side whiskers, the face of a scholar and a benevolent expression. Mrs. Myers, who was formerly known professionally as Carlotta, is a sweet faced woman, with keen gray eyes, wavy brown hair and a bright, eager manner in conversation. She looks to be about 36 years old. She does not now make ascensions, having stopped in 1891, but she helps her husband in his experiments at his farm at Mohawk, N. Y. In her career she has made more than 500 ascensions. Mr. Myers has been up among the clouds 55 times himself and has superintended upward of 1,200 aerial excursions. For observational purposes and in pursuance of his studies in meteorology he still makes his dangerous trips, although indeed both he and his wife maintain that ballooning, when carefully conducted, is not a dangerous occupation. Neither of them has ever been injured.

"To an experienced aeronaut," says Mr. Myers, "the danger is really no greater than that of sailing in a small boat. It is possible to navigate a balloon by taking advantage of the different air currents, and in going down the balloonist can steer by weights on the same principle as steering a canoe by leaning to one side or the other. The platform on which the aeronaut stands serves as the rudder, and by throwing his weight to one side or the other and thus slanting the platform he can guide himself. Of course his rising and falling are controlled by the valves and the sandbags."

In illustration of this Mr. Myers told how his wife once followed a course mapped out for her by Peter C. Campbell of Brooklyn, who built the airship in which Ed Hogan went out to sea and was lost four years ago. Mr. Campbell challenged Mrs. Myers to start from East New York, go to the city hall in Brooklyn, thence up the river, across New York and to the Pennsylvania station in New Jersey, to the city hall in Jersey City, and finally to land in Secaucus. She made the trip in less than an hour, and Mr. Campbell gave her a handsome gold badge as a memento.

"There are two or three rules always to be observed in managing a balloon," continued Mr. Myers. "First, be sure that everything is taut and shipshape; secondly, don't try to estimate distances for yourself—they are extremely deceptive when you are in the air. Refer to the barometer, which is the aeronaut's compass, always. The most important rule of all is, 'Never give up the ship.' No matter what happens, as long as there is anything left of your balloon and you are still fastened to it, you've got a chance."

"Have you ever had any unpleasant experiences?" asked the reporter.

"Mrs. Myers has had more experiences than I have."

Being appealed to, Mrs. Myers, after a minute of thought, said: "A very peculiar aerial adventure I once had was over Stafford Springs, Conn., where two thunderclouds played battledoor and shuttlecock with me and my balloon. Usually I experience no difficulties with electric clouds. Their terrors diminish as you approach them, and when actually among them the danger is slight, if it exists at all. In this instance, however, I got between an upper cloud and a lower cloud, both heavily charged. I and my balloon acted as a conductor between them. First, I would go up to the upper cloud and become charged with electricity and then be repelled to the lower cloud, only to be recharged and bounced back to the upper again. I played this elevator game 11 times before the clouds got matters adjusted to their satisfaction. Then they let me go unhurt, but pretty badly frightened by being made the plaything of such gigantic powers.

"Another experience, more common to balloonists and more dangerous, I had on the occasion of the first trial of natural gas for ascension in 1888 at Franklin, Pa.," continued Mrs. Myers. "The balloon was filled hurriedly, and in some way the balloon cloth got caught over the valve, closing it. I went up too rapidly and tried to open the valve, but broke the cord. In such a case there is but one thing to do—knot the ropes and keep the balloon from expanding to its full extent. Under ordinary conditions a balloon half full at the earth's surface will be fully expanded at an altitude of 3½ miles because of the decreased pressure of the atmosphere. Hence by knotting up the balloon topes the cubic area is diminished, and the gas begins to pour out sooner. Notwithstanding my doing this, so fast did the balloon rise that it reached an altitude of more than four miles before it stopped going up. There I found a strong east current, as is almost invariably the case in very high altitudes. By the aid of that current I traveled 90 miles in as many minutes and finally landed in the only clear spot in a forest of 40 miles extent."—New York Sun.

Children Cry for Pitcher's Castoria.

WOOD FOR SALE.

Four-Foot Wood, $5

PER CORD, DELIVERED.

J. F. AITKEN.

Leave orders at Marcus Fredrick's store.

BALD HEADS!

TRADE MARK Registered.

What is the condition of yours? Is your hair dry, harsh, brittle? Does it split at the ends? Has it a lifeless appearance? Does it fall out when combed or brushed? Is it full of dandruff? Does your scalp itch? Is it dry or in a heated condition? If these are some of your symptoms be warned in time or you will become bald.

Skookum Root Hair Grower

is what you need. Its production is not an accident, but the result of scientific research. Knowledge of the diseases of the hair and scalp led to the discovery of how to treat them. "Skookum" contains neither minerals nor oils. It is not a Dye, but a delightfully cooling and refreshing Tonic. By stimulating the follicles, *it stops falling hair, cures dandruff and grows hair on bald heads.*

Keep the scalp clean, healthy, and free from irritating eruptions, by the use of *Skookum Skin Soap.* It destroys *parasitic insects, which feed on and destroy the hair.*

If your druggist cannot supply you send direct to us, and we will forward prepaid, on receipt of price. Grower, $1.00 per bottle; 6 for $5.00. Soap, 50c. per jar; 6 for $2.50.

THE SKOOKUM ROOT HAIR GROWER CO., 57 South Fifth Avenue, New York, N. Y.

Nevada State Journal

PUBLISHED

DAILY AND WEEKLY.

All the Latest Telegraphic and Local News

Daily by mail, one year	$6 00
Daily by mail, six months	3 00
Daily by carrier, per week	15
Weekly by mail, one year	2 00
Weekly by mail, six months	1 00

THE JOURNAL JOB OFFICE

IS PREPARED TO DO ALL KINDS OF

JOB PRINTING

Promptly and Neatly

AT THE VERY LOWEST PRICES

CONSISTENT WITH FIRST-CLASS WORK.

BANK OF NEVADA.

M. D. FOLEY.....President
M. E. WARD.....Vice President
R. S. OSBURN.....Cashier

Daniel Meyer, of San Francisco; George Russell, of Elko; M. D. Foley M. E. Ward, J. N. Evans, C. C. Powning, and L. Abrahams, of Reno.

INTEREST PAID ON TIME DEPOSITS.

The Bank of Nevada, Reno, with a capital of $300,000, and liberal credit with bank and bankers, is better able than ever to transact a general banking business, and to accommodate the agricultural, stock raising and business interests of all customers, and the patronage of the people is respectfully solicited.

The Bank will pay interest on time deposits at the rate of 4 per cent, per annum. No charge for exchange on Pacific Coast business will be made to patrons.

The Bank will buy and sell exchange on San Francisco, New York, London, and all the principal cities in the United States, Canada, Europe, China and Japan.

Special rates will be given for France, Germany, Italy and Switzerland.

Stocks and bonds bought and sold on commission. The Bank is also agent for leading American and European Fire Insurance Companies.

SAFE DEPOSIT BOXES FOR RENT.

Prices according to size, varying from $3.00 to $12.00 per annum.

C GULLING, President. WM HENRY Secretary. GEO H. TAYLOR, Vice President. FIRST NATIONAL BANK, Treasurers

RENO MILL AND LUMBER CO.

WHOLESALE AND RETAIL DEALERS IN

Rough and Dressed Lumber, Wood Turnings, Windows,

Doors, Blinds, Mouldings, Pickets, Shingles and Packing Boxes,

BEE MATERIAL OF ALL KINDS.

Wall Paper of Every Description.

Builders' Hardware, Paints, Oils, Glass, Etc.

Leading Boot and Shoemaker of Reno!

—DEALER IN—

BOOTS and SHOES

The Cheapest House in Town.

ALL WORK DONE IN A WORKMANLIKE MANNER.

H. F. PAVOLA.

Next door to Berry & Novacovich, Commercial Row, Reno, Nevada.

BECAME A THIEF WHILE INSANE.

Surprising Disclosures Follow the Return of a Convict's Reason.

Three years of imprisonment have lifted the clod from the mind of a man supposed to be a common horse thief, but who is now revealed as Dr. Herbert Spencer, formerly a prosperous London physician. As a climax to his strange adventure the board of pardons will be at once petitioned for his release from the eastern penitentiary in Philadelphia.

On Sept. 25, 1891, three horses were stolen from the stable of G. W. Youngman in this city. The thief was easily tracked and was captured at Mount Pleasant, Pa. In effecting his capture an officer was shot in the hip and another was wounded in the arm. The horse thief had a gunshot wound in the side, and one arm was nearly torn from the socket. He was brought back to Williamsport and locked in the county jail. While in prison he made half a dozen attempts to end his life. He was tried in December, 1891, under the name of Herbert Spencer Darwin, was convicted and sentenced to the penitentiary for 4½ years. Before sentence was pronounced it was pretty conclusively shown that at the time of his trial the man was insane. He has spent over two years in prison, and until the first of the present year he showed no change in his character or actions.

Then came a sudden and startling development. The condemned thief, who had shown so many signs of insanity and whose bungling attempt to steal three horses was easily overthrown, showed signs of returning reason. Quickly these signs multiplied, and now the prisoner, seemingly a perfectly rational man, announces his identity. He is not Herbert Spencer Darwin, but Dr. Herbert Spencer. He came to this country in 1890 with $6,000 in cash. He intended to locate in the United States.

Soon after his arrival his mind became a blank, and he recalls nothing that has happened the meanwhile. Through the penitentiary officials he learned where he had been tried and convicted. Sufficient proof has been gathered, it is asserted, to establish the truthfulness of Dr. Spencer's claims that he was insane when he stole the horses and nearly ever since. Friends will use every effort possible to have the unfortunate prisoner set free.—Williamsport (Pa.) Sun.

A FAIR TRIAL of Hood's Sarsaparilla guarantees a complete cure. It is an honest medicine, honestly advertised and it honestly CURES

Annexation at Boston.

The Massachusetts legislature is moving in the direction of a "greater Boston." It is proposed to annex to the Hub all towns and cities within 10 miles of Boston and all the seashore from Marblehead to Hull. The consolidation will give Boston a large area and greater population and will benefit the other places by giving them improvements which they could not otherwise afford.—Detroit Free Press.

To Save the Speculators.

The bishop of London has ordered his clergy to make a special effort during Lent on behalf of the worldlings of the Stock Exchange and Lombard street, who certainly need a spiritual awakening as much as the poor east end. The bishop's scheme includes midday services at various ancient city churches, and as business is very slack they have been so far well attended.

The stock produce brokers regard the scheme as a remarkably funny joke and consider it their duty to help it along. On Thursday during a dull interval on the Stock Exchange somebody suggested a special mission on behalf of the souls of the bucket shop keepers, whereat there was much enthusiasm.—London Cable.

DISSOLUTION NOTICE.

THE COPARTNERSHIP HERETOFORE existing between M H. Pike and E. T. Hollingsworth, under the firm name of Pike & Hollingsworth, has this day been dissolved by mutual consent, Mr Pike retiring. Wm. Williams has succeeded to the interest of Mr. Pike, and hereafter the business will be conducted under the firm name of Hollingsworth & Williams, who are responsible for the debts of Pike & Hollingsworth and will collect all claims due that firm

E. T. HOLLINGSWORTH,
M. H. PIKE,
WM. WILLIAMS.

March 12, 1894. 30d

Irregularity.

Is that what troubles you? Then it's easily and promptly remedied by Dr. Pierce's Pleasant Pellets. They regulate the system perfectly. Take one for a gentle laxative or corrective; three for a cathartic.

If you suffer from Constipation, Indigestion, Bilious Attacks, Sick or Bilious Headaches, or any derangement of the liver, stomach, or bowels, try these little Pellets. They bring a *Permanent* cure. Instead of shocking and weakening the system with violence, like the ordinary pills, they act in a perfectly easy and natural way. They're the smallest, the easiest to take—and the *cheapest*, for they're *guaranteed* to give satisfaction, or your money is returned.

The cleansing, antiseptic and healing qualities of Dr. Sage's Catarrh Remedy are unequaled.

A LADY'S TOILET

Is not complete without an ideal

COMPLEXION POWDER.

POZZONI'S

Combines every element of beauty and purity. It is beautifying, soothing, healing, healthful, and harmless, and when rightly used is invisible. A most delicate and desirable protection to the face in this climate.

Insist upon having the genuine.

IT IS FOR SALE EVERYWHERE.

VIGOR OF MEN

Easily, Quickly, Permanently Restored.

WEAKNESS, NERVOUSNESS, DEBILITY,

and all the train of evils from early errors or later excesses, the results of overwork, sickness, worry, etc. Full strength, development and tone given to every man and portion of the body. Simple, natural methods. Immediate improvement seen. Failure impossible. 2,000 references. Book, explanation and proofs mailed (sealed) free.

ERIE MEDICAL CO. BUFFALO, N. Y.

SOCIETIES.

F. & A. M.

RENO LODGE No. 13, F. & A. M., MEETS at Masonic Hall, Reno, Nevada, on the second Saturday of each month. All sojourning brethren are respectfully invited to attend.

S. M. JAMISON, Secretary. jy12tf

A. O. U. W.

NEVADA LODGE, NO. 5, A. O. U. W., meets every Tuesday night at 7:00 o'clock in Masonic Hall. Visiting brothers cordially invited to attend. C. H. RULISON, M. W.

B. C. SHEARER, Recorder. aug28m

Amity Lodge, No. 8, K. of P.

THE REGULAR MEETINGS OF AMITY Lodge, No. 8, K. of P., Knights of Pythias are held in Masonic Hall every Friday evening commencing at 8 o'clock sharp. All knights in good standing are fraternally invited to attend. By order of the Chyncellor Commander.

S. J. HODGKINSON, K. of R. & S. oct29tf

Truckee Lodge, No., 14. I. O. O. F.

TRUCKEE LODGE, NO. 14, I. O. O. F., meet in their new hall west side Sierra St., near the Golden Eagle Hotel, Reno, Nevada, every Wednesday evening at 8 o'clock. Punctual attendance of members is requested. Visiting members in good standing are cordially invited to attend.

ANGUS ROBINSON, N. G.

FRED UTLEY, Secretary.

SHERIFF'S SALE.

MRS. ELIZABETH STONE, PLAINTIFF, vs. W. J. Luke, Jane Luke and Columbus Waterhouse, Defendant.

Under and by virtue of an order of sale, and decree of foreclosure and sale, issued out of the District Court of the State of Nevada for Washoe county, on the fifth day of February, A. D. 1894, in the above entitled suit, wherein Elizabeth Stone, the above-named plaintiff, obtained a judgment and decree of foreclosure and sale against the above-named defendants on the fifth day of February, A. D. 894, for the sum of thirty-five hundred dollars, together with interest thereon at the rate of nine per cent per annum until paid and $309.52 attorneys' fees, and $195.22 accrued interest, accruing costs and interest, I am commanded to sell lot o. four (4) in block G, commencing at the southeast corner of Sierra and Fourth streets, thence easterly along south line of Fourth street one hundred and forty feet to an alley; thence southerly along west side of said alley fifty feet; thence westerly parallel with Fourth street one hundred and forty feet to Sierra street; thence on east line of Sierra street fifty feet northerly to place of beginning, which lot has thereon a stone building and other buildings made of wood. Also lot number three (3) in block C, commencing 150 feet northerly from the northeast corner of Virginia and Fourth streets, on east line of Virginia street; thence easterly one hundred and fifty feet to an alley; thence southerly at a right angle fifty feet; thence westerly at right angles one hundred and fifty feet, to the east line of Virginia street; thence northerly along east line of Virginia street fifty feet to place of beginning, having thereon a dwelling house and other structures. Public notice is hereby given that on

Friday, the 2d day of March, 1894,

At 12 o'clock M., of said day, in front of the Court House door of the county of Washoe, I will, in obedience to said order of sale and decree of foreclosure and sale, sell the above described property, or so much thereof as may be necessary to satisfy said judgment with interest, costs, etc., to the highest and best bidder, for gold coin of the United States.

Dated February 9, 1894.

W. H. CAUGHLIN, Sheriff.

POSTPONEMENT.

The sale of the property described in the above notice of sale has been and is postponed till Friday, March 9, 1894, at the hour of 12 o'clock at noon on said day.

W. H. CAUGHLIN Sheriff of Washoe County.

March 2, 1894.

POSTPONEMENT.

The above noticed sale has been adjourned till March 16, 1894, on which day the sale will be made at the hour and place mentioned in the notice.

WM. H. CAUGHLIN, Sheriff of Washoe County.

March 9, 1894.

POSTPONEMENT

The above noticed sale has been adjourned till March 23, 1894, on which day the sale will be made at the hour and place mentioned in the notice

WM. H. CAUGALIN. Sheriff of Washoe County

March 16, 1894.

ASSESSMENT NOTICE.

SPANISH SPRING VALLEY DITCH COMpany. Location of ditch, Spanish Spring Valley, Washoe county, State of Nevada; office, Reno, in said county and State.

Notice is hereby given that at a meeting of the Board of Trustees held at its office on the 12th day of March, 1894, an assessment of two dollars per share was levied upon each and every share of its capital stock, payable immediately to its Secretary. Any stock upon which this assessment shall remain unpaid on

The 14th day of April, 1894.

Will be advertised and sold by the Board of Trustees after due notice of such sale.

By order of the Board of Trustees.

THOS. E. HAYDON, Secretary of said Co

March 14td.

G. W. LARCOMBE. E. B. COFFIN

COFFIN & LARCOMBE,

DEALERS IN

Groceries, Tropical Fruit, Vegetables

FRESH FISH.

orth side of the Railroad Track, Sierra St. RENO, NEVADA.

T. K. HYMERS,

TRUCKEE LIVERY, FEED AND SALE STABLE.

Sierrt Street, Reno, Nevada.

Horses, Buggies and Saddle Horses

—TO LET—

And Horses Boarded by the Day, Week or month at Terms to Suit the Times.

I have also a large hay yard with good stables. Also corrals well watered for loose stock. HEARSE TO LET.

THE ARCADE SALOON,

S. ARMANKO.....Proprietor

Finest Wines, Liquors and Cigars.

Commercial Row, Reno.

MISCELLANEOUS.

COUNTY AUDITOR'S REPORT

To the Board of Commissioners of Washoe County, Nevada:

In accordance with law I submit my statement of the financial condition of Washoe county for the quarter ending December 30, 1893:

AUDITOR'S OFFICE, WASHOE CO., NEV., RENO, January 1, 1894.

Cash in Treasury Sept. 30, 1893.....$23,506

RECEIPTS:

Fees from county officers	$1,113 01
Gaming licenses	1,920 74
County licenses	2,364 75
Town licenses	554
Donation to park fund	2
Per prop Collections	275 37
Poll tax Collections	190 95
Assess't roll 1893, State and county	113,527 36
Poll taxes	2,772 00
	$122,675 28
Total	$146,184 26

EXPENDITURES:

Nevada State fund	$47,306 61
Salary fund	3 364 24
General fund	11,689 05
Contingent fund	2,000 03
Indigent sick fund	4,197 88
General road fund	16,791 92
Judges salary fund	856 87
Reno Incorporation fund	3,885 46
Reno park fund	25 00
Wadsworth fire bonds	44 52
School District No. 1	284 00
do do do 3	213 50
do do do 5	262 50
do do do 6	233 15
do do do 7	628 91
do do do 9	402 95
do do do 10	4,190 80
do do do 11	1,057 01
do do do 13	440 60
do do do 14	231 50
do do do 14	185 00
do do do 17	180 00
do do do 18	128 75
do do do 19	215 05
do do do 20	101 60
do do do 21	110 00
do do do 22	200 00
do do do 23	70 00
do do do 24	85 00
	$99,081 92
Cash in Treasury Dec. 30, 1893	$47,100 36

LIABILITIES:

Bridge bonds	$4,000 00
Agricultural bonds	6,000 00
Claims on General fund	1,847 10
" " Contingent fund	40 12
" " Indigent sick fund	111 50
" " General road fund	141 22
" " Reno Incorporation fund	84 00
	$12,223 94

Respectfully,
JNO. B. WILLIAMS, Co. Auditor.

TREASURER'S REPORT.

RENO, Nev., December 30, 1893.

To the Hon. Board of County Commissioners, for Washoe county, Nevada:

I herewith submit my report as County Treasurer of said county for the quarter ending Dec. 30, 1893, as follows:

Balance on hand Oct. 1, 1893 .....$23,506 98

RECEIPTS.

Received during month of July 1893	$2,116 80
" " " Nov. "	26,213 80
" " " Dec. "	94,344 68
Total receipts for quarter	$122,675 28
Total	$146,182 6

DISBURSEMENTS.

Disbursements for month of Oct. 1893	$ 5,475 86
" " " Nov 1893	6,308 61
" " " Dec., 1893	40,428 82
Cash paid State	46,869 11
Total disbursements for quarter	$93,081 90
Balance on hand	$47,100 36

In the following funds, viz:

State	123 37
Officers' Salary	2,680 58
General	12,430 1
Contingent	23 78
Indigent sick	1 382 45
Agricultural Society	1,572 04
Judges' Salary	674 75
Reno School House bonds	1,116 89
Reno Incorporation	8,552 81
Reno Park	25 37
State University bonds	1,388 20
Wadsworth Fire bonds	311 15
School District No. 1, Franktown	97
do do do 3, Washoe	347 75
do do do 5, Mill Station	82 26
do do do 6, Glendale	688 27
do do do 7, Verdi	734 56
do do do 9, Huffakers	293 65
do do do 10, Reno	11,037 92
do do do 11, Wadsworth	798 38
do do do 13 Browns	64 28
do do do 14, North Truckee	657 07
do do do 15, Peavine	313 92
do do do 16, Winnemucca	22 84
do do do 17, Pyramid	274 81
do do do 18, Spanish Springs	382 29
do do do 19, Anderson	252 58
do do do 20, Red Rock	195 38
do do do 21, Steamboat	111 94
do do do 22, Laughtons	383 83
do do do 23, Clarke	131 31
do do do 24, Buffalo	114 71
Total	$47,100 36

D. B. BOYD, County Treasurer

A CERTAINTY OF SUCCESS.

WE will construct and equip a iron bronze or nickel-steel foundry or bauxite aluminum reduction plants of any capacity desired, for any responsible party furnish cupola, refining furnace, all machinery, tools and erect the necessary buildings We will operate the plant ten to thirty days and turn it over in proper working order under guarantee of satisfactory results as to capacity, quality of products and cost; the loss to be ours in case of failure.

Why experiment when you can have a certainty?

All questions on metals, furnace or analytical work will be readily and conclusively solved by corresponding with or visiting us.

The Hartsfeld Furnace and Refining Co (Incorporated)

Engineers and Contractors for Nickel-Steel Foundry equipments and Reduction Works.

Estimates Furnished on Application. (Established 1885)

Office and Works: NEWPORT, KY., Two miles from Cincinnati, O.

Branch Offices and Depots—Judson Mfg. Co. San Francisco, Cal.; Lomer & Rose, Montreal and Toronto, Can.; D. W. C. Carroll & Co., Pittsburg, Pa., Hatfield Steel Foundry Co., England; George Oreenshaw, Henderson, N. C.; La Rue Hardware Co., Kansas City, Mo.; Frank D. Espy, 145 Broadway, N. Y.; Foundry Supply Co., Boston, Mass.; Arch'd Baird & Son, Iron Mongers, Glasgow, Scotland. de29tf

NEW DISCOVERIES of Silver, Gold and Copper ores, Nickel, Cobalt, Lead, Zinc Antimonial silver, Bauxite, &c. Abandoned mines will receive far better financial assistance by visiting or corresponding with THE HARTSFELD FURNACE AND REFINING CO., NEWPORT, KY., who are practical German mining Engineers and Contractors. All questions on Metals, Ores and their best practical methods of treatment readily and conclusively solved. Why experiment when you can have a certainty?

VALUABLE MINERAL ORE DEPOSITS now idle for want of funds to develop, can find practical and financial assistance by corresponding with Hartsfeld German Mining Syndicate, Newport, Ky.

RENO LIVERY and FEED STABLE

Opposite Railroad Depot, Reno,

J. A. POTHOFF, - - Proprietor

Horses, Buggies and Saddle Horses

TO LET.

Best Turnouts Constantly on Hand.

Horses boarded by the day, week or month

NEWSPAPER ARCHIVE®